

# Apollo1 Energy Monitor

## INCLUDED

- ☒ 1 Apollo1 Device
- ☒ 1 Ethernet Cable
- ☒ 1 Inverter Cable
- ☒ 2 A/C Load Cables (CT1 & CT2)
- ☒ 1 Grundfos® Flow Sensor Adapter Cable
- ☒ 1 Triple Temperature Sensor Cable
- ☒ 1 Pressure Switch Cable
- ☒ 1 A/C Adapter (universal input, US plug)
- ☒ Quick Start Guides

## OPTIONAL ACCESSORIES

- ☒ Communication Package including Power Line Carrier (PLC) network bridge
- ☒ Pressure Switch
- ☒ Grundfos® VFS Flow Sensor

## SPECIFICATIONS

### Input Power:

- 5VDC, 1A

### AC Adapter:

- 100-240VAC 50/60Hz
- UL/CE/CUL/C-Tick/TUV
- US 2-prong (others available)

### Physical Dimensions:

- 5.5 x 4 x 1.4in
- (139.7 x 101.6 x 35.6mm)

### Weight

- 1.8lbs (0.82kg) with cables

### Housing Material:

- Flame retardant ABS plastic

### Housing Rating:

- UL 94-5VA

### Regulatory:

- FCC-15 Class B
- CE Mark
- C-Tick

### Operating Temperature

- 0-55°C (32-131°F)

### Cable Lengths:

- 14' Ethernet Cable
- 14' Inverter Cable
- 5' A/C Load Cables (CT1 & CT2)
- 9' Triple Temperature Sensor Cable
- 4' Pressure Switch Cable
- 6' A/C Adapter
- 4' Grundfos® Adapter Cable

## Installer Portal – Map View

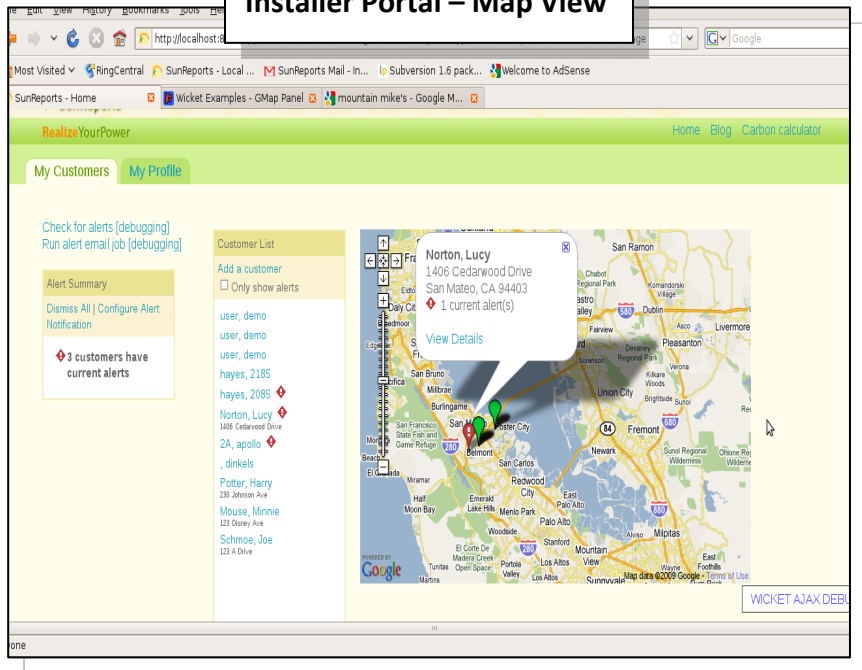

## Target Performance

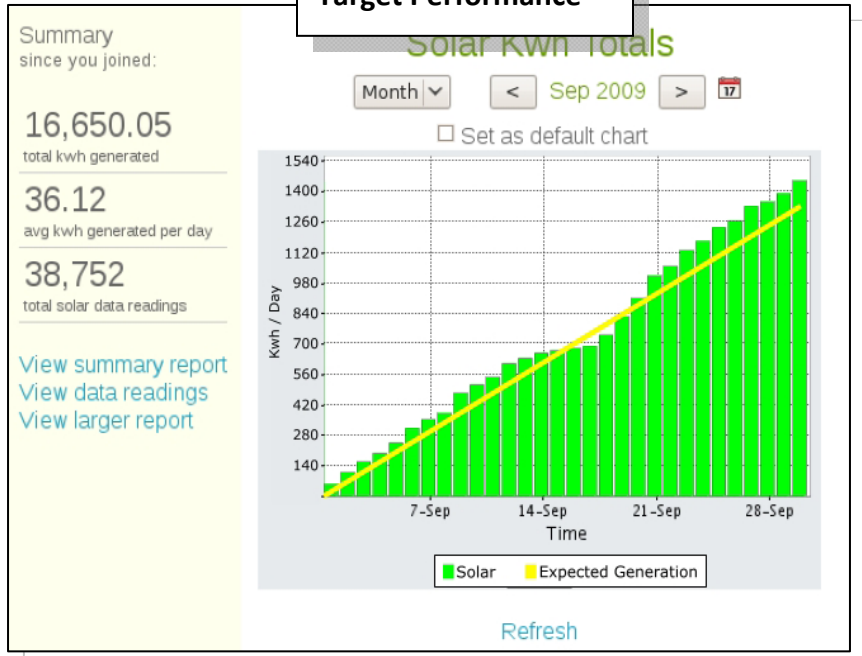

**CONTACT**  
**SolarUS, Inc.**  
**www.solarusmfg.com**  
**inquiry@solarusmfg.com**  
**(203) 208-3533**